

Record for Soldiers Killed In Normandy

ASN	17157332
Name	Slakanich, George
Rank	Private
Division	101st Abn Div
Regiment	506th Prcht Inf
Battalion	
Company	Hq Co 1st Bn
Cemetery Name	Blosville
Plot Number	J-02-028
Date of Burial	7/4/1944
Original Cemetery	Hiesville
Original Burial Plot	
Original Burial Dat	6/10/1944
Date of Casualty	6/7/1944
Type of Death	KIA
Report Number	106.003
Burial Line Numbe	
Original Report Numbe	96.086
Original Burial Line #	1701
Location of Death	
Age	00
Month of Admissio	June
Last Treatment Facilit	Not in a medical installation prior t
Type of Case	Casualty, battle
1st Diagnosi	Wound(s), Penetrating
1st Anatomical Locatio	Face, generally
1st Operation	-
2nd Diagnosi	Killed in action
2nd Anatomical Locatio	-
Causative Agent	Artillery Shell, Fragments, Afoot
Final Result	Aid Station Unit
Month of Dispositio	June
Current Days /Gen Hosp	000
Overseas Days	
Place of Final Cure	

194 4

1998, 1999, 2000, 2001, 2002, 2003, 2004, 2005, 2006, 2007, 2008, 2009, 2010, 2011, 2012, 2013, 2014, 2015, 2016, 2017, 2018, 2019, 2020, 2021, 2022, 2023, 2024, 2025, 2026, 2027, 2028, 2029, 2030, 2031, 2032, 2033, 2034, 2035, 2036, 2037, 2038, 2039, 2040, 2041, 2042, 2043, 2044, 2045, 2046, 2047, 2048, 2049, 2050, 2051, 2052, 2053, 2054, 2055, 2056, 2057, 2058, 2059, 2060, 2061, 2062, 2063, 2064, 2065, 2066, 2067, 2068, 2069, 2070, 2071, 2072, 2073, 2074, 2075, 2076, 2077, 2078, 2079, 2080, 2081, 2082, 2083, 2084, 2085, 2086, 2087, 2088, 2089, 2090, 2091, 2092, 2093, 2094, 2095, 2096, 2097, 2098, 2099, 2100, 2101, 2102, 2103, 2104, 2105, 2106, 2107, 2108, 2109, 2110, 2111, 2112, 2113, 2114, 2115, 2116, 2117, 2118, 2119, 2120, 2121, 2122, 2123, 2124, 2125, 2126, 2127, 2128, 2129, 2130, 2131, 2132, 2133, 2134, 2135, 2136, 2137, 2138, 2139, 2140, 2141, 2142, 2143, 2144, 2145, 2146, 2147, 2148, 2149, 2150, 2151, 2152, 2153, 2154, 2155, 2156, 2157, 2158, 2159, 2160, 2161, 2162, 2163, 2164, 2165, 2166, 2167, 2168, 2169, 2170, 2171, 2172, 2173, 2174, 2175, 2176, 2177, 2178, 2179, 2180, 2181, 2182, 2183, 2184, 2185, 2186, 2187, 2188, 2189, 2190, 2191, 2192, 2193, 2194, 2195, 2196, 2197, 2198, 2199, 2200, 2201, 2202, 2203, 2204, 2205, 2206, 2207, 2208, 2209, 2210, 2211, 2212, 2213, 2214, 2215, 2216, 2217, 2218, 2219, 2220, 2221, 2222, 2223, 2224, 2225, 2226, 2227, 2228, 2229, 2230, 2231, 2232, 2233, 2234, 2235, 2236, 2237, 2238, 2239, 2240, 2241, 2242, 2243, 2244, 2245, 2246, 2247, 2248, 2249, 2250, 2251, 2252, 2253, 2254, 2255, 2256, 2257, 2258, 2259, 2260, 2261, 2262, 2263, 2264, 2265, 2266, 2267, 2268, 2269, 2270, 2271, 2272, 2273, 2274, 2275, 2276, 2277, 2278, 2279, 2280, 2281, 2282, 2283, 2284, 2285, 2286, 2287, 2288, 2289, 2290, 2291, 2292, 2293, 2294, 2295, 2296, 2297, 2298, 2299, 2300, 2301, 2302, 2303, 2304, 2305, 2306, 2307, 2308, 2309, 2310, 2311, 2312, 2313, 2314, 2315, 2316, 2317, 2318, 2319, 2320, 2321, 2322, 2323, 2324, 2325, 2326, 2327, 2328, 2329, 2330, 2331, 2332, 2333, 2334, 2335, 2336, 2337, 2338, 2339, 2340, 2341, 2342, 2343, 2344, 2345, 2346, 2347, 2348, 2349, 2350, 2351, 2352, 2353, 2354, 2355, 2356, 2357, 2358, 2359, 2360, 2361, 2362, 2363, 2364, 2365, 2366, 2367, 2368, 2369, 2370, 2371, 2372, 2373, 2374, 2375, 2376, 2377, 2378, 2379, 2380, 2381, 2382, 2383, 2384, 2385, 2386, 2387, 2388, 2389, 2390, 2391, 2392, 2393, 2394, 2395, 2396, 2397, 2398, 2399, 2400, 2401, 2402, 2403, 2404, 2405, 2406, 2407, 2408, 2409, 2410, 2411, 2412, 2413, 2414, 2415, 2416, 2417, 2418, 2419, 2420, 2421, 2422, 2423, 2424, 2425, 2426, 2427, 2428, 2429, 2430, 2431, 2432, 2433, 2434, 2435, 2436, 2437, 2438, 2439, 2440, 2441, 2442, 2443, 2444, 2445, 2446, 2447, 2448, 2449, 2450, 2451, 2452, 2453, 2454, 2455, 2456, 2457, 2458, 2459, 2460, 2461, 2462, 2463, 2464, 2465, 2466, 2467, 2468, 2469, 2470, 2471, 2472, 2473, 2474, 2475, 2476, 2477, 2478, 2479, 2480, 2481, 2482, 2483, 2484, 2485, 2486, 2487, 2488, 2489, 2490, 2491, 2492, 2493, 2494, 2495, 2496, 2497, 2498, 2499, 2500, 2501, 2502, 2503, 2504, 2505, 2506, 2507, 2508, 2509, 2510, 2511, 2512, 2513, 2514, 2515, 2516, 2517, 2518, 2519, 2520, 2521, 2522, 2523, 2524, 2525, 2526, 2527, 2528, 2529, 2530, 2531, 2532, 2533, 2534, 2535, 2536, 2537, 2538, 2539, 2540, 2541, 2542, 2543, 2544, 2545, 2546, 2547, 2548, 2549, 2550, 2551, 2552, 2553, 2554, 2555, 2556, 2557, 2558, 2559, 2560, 2561, 2562, 2563, 2564, 2565, 2566, 2567, 2568, 2569, 2570, 2571, 2572, 2573, 2574, 2575, 2576, 2577, 2578, 2579, 2580, 2581, 2582, 2583, 2584, 2585, 2586, 2587, 2588, 2589, 2590, 2591, 2592, 2593, 2594, 2595, 2596, 2597, 2598, 2599, 2600, 2601, 2602, 2603, 2604, 2605, 2606, 2607, 2608, 2609, 2610, 2611, 2612, 2613, 2614, 2615, 2616, 2617, 2618, 2619, 2620, 2621, 2622, 2623, 2624, 2625, 2626, 2627, 2628, 2629, 2630, 2631, 2632, 2633, 2634, 2635, 2636, 2637, 2638, 2639, 2640, 2641, 2642, 2643, 2644, 2645, 2646, 2647, 2648, 2649, 2650, 2651, 2652, 2653, 2654, 2655, 2656, 2657, 2658, 2659, 2660, 2661, 2662, 2663, 2664, 2665, 2666, 2667, 2668, 2669, 2670, 2671, 2672, 2673, 2674, 2675, 2676, 2677, 2678, 2679, 26

1990-1991

GRADE	CODE
-------	------

June 1944

APC 510 U S ARMY as of 10 June '44

39 184 233 Halstead, Clifford M. Sgt

ARMY CADET & ENL STRENGTH	AVIATION CADETS		ENLISTED MEN			
	PRESENT	ABSENT	PRESENT FOR DUTY	PRESENT NOT FOR DUTY	ABSENT	PRESENT AND ABSENT
ASCO						
ATCAD						
UNASCO						
ATCAD FR CY-EP ORGN						
TOTAL			3	3		

R A T I O N S	ESTIMATED NUMBER OF RATIONS REQUIRED FOR		DAY OF WEEK	NUMBER
			DATE	
	MESS ATTENDANCE FOR DAY OF THIS REPORT			TOTAL
	BREAKFAST	DINNER	SUPPER	AVERAGE
S E E	MEN AUTHORIZED TO MESS SEPARATELY		MEN ATTACHED FOR RATIONS	TOTAL
	MEN ATTACHED TO OTHER ORGNS FOR RATIONS		OF OTHERS MESSED	
	MEN PRESENT	LESS	NET	
			PLUS	

PAGE 1 OF 4 PAGES

I CERTIFY THAT THIS WORKING REPORT IS CORRECT AND THAT FIGURE
FIGURES IN PART II REPRESENT AN ACTUAL COUNT AS REPORTED TO ME.

SIGNATURE

U.S. & S. FREE CO. 1
MAY 1, 1943

CHARGE:

WD COPY THRU MEU ON SCV

(69420) :AIR 20 SERVICE

RESTRICTED

80 OCT 1944

QAC Form
No. 2-GRS

QM 514.6 Q-GRS (Trans).

SUBJECT: QAC Form No. 2 GRS
Weekly Report of Burials. No. 106.

NAME	SOLDIERS NO.	RANK	ORGANIZATION	DATE OF BURIAL Dy M. Yr	CEMETERY
REBURIALS FROM HIESVILLE CEMETERY CONTINUED					
ONDO, Frank	33425460	Pfc	401 Gldr Inf Regt	4 Jul 44	Blosville
MARTINEZ, Oziel T.	38457128	Pvt	506 Para Inf Regt	4 " "	"
FENIMORE, Joseph A.	33306472	Pvt	502 Para Inf Regt	4 " "	"
GROUGH, Sewell W.	34086309	Pfc	502 Para Inf Regt	4 " "	"
ANDRAKO, Andrew	13134986	Pvt	506 Para Inf Regt	4 " "	"
SLAKANICH, George	17157332	Pvt	506 Para Inf Regt	4 " "	"
DORMAN, Malcolm W.	13080703	S/Sgt	501 Para Inf Rgt	4 " "	"
FRANCIS, Donald B.	12138600	Cpl	506 Para Inf Rgt	4 " "	"
GROSS, Jerre S.	0395994	Capt	506 Para Inf Rgt	4 " "	"
REIDY, John F.	32304214	Pfc	502 Para Inf Rgt	4 " "	"
FULK, Paul H.	17169791	Pfc	501 Para Inf Rgt	4 " "	"
SCHELL, Frank	01322177	2/Lt	502 Para Inf Rgt	4 " "	"
CARTER, Donald W.	15113695	Pfc	506 Para Inf Rgt	4 " "	"
BENNETT, Harry A.	32771160	Pfc	326 Abne Med Co	4 " "	"
LOIKA, Grover C.	39103549	Pvt	506 Para Inf Rgt	4 " "	"
ATKINSON, John W.	01303829	1/Lt	501 Para Inf Rgt	4 " "	"
GRIFFITH, Gus T.	0676610	2/Lt	435 Trp Carr Gp	4 " "	"
RUSCH, Elmer A.	0415381	Capt	101 Abne Div	4 " "	"
PLYLER, Sam D.	14149868	Pfc	101 Abne Div	4 " "	"
PIERCE, Lenory L.	6281787	S/Sgt	501 Para Inf Rgt	4 " "	"
VAUGHAN, J. W.	0319536	Maj	502 Para Inf Rgt	4 " "	"
JOHNSON, Charles R.	14126475	Pfc	501 Para Inf Rgt	3 " "	"
McQUADE, Thomas J.	32928036	Pvt	325 Gldr Inf Regt	3 " "	"

RESTRICTED

Information from the Hospital Admission Cards created 10/21/2024
by the office of the Surgeon General, Department
of the Army (1944-1945).
Information for the year 1944

Service Number	17157332
Rank	Enlisted Man
Arm of Service	Infantry, Parachute Troops
Age	
Race	Unknown
Length of Service	
Month of Admission	June
Year of Admission	1944
Last Treatment Facility	Not in a medical installation prior to death
Circumstances Surrounding Injury	Battle casualty or battle injury other than ; self-inflicted injury or injury intentionally ; inflicted by another person.
Type of Case	Casualty, battle
Type of Admission	New
Type of Diagnosis	Sole diagnosis, no history of prior disease, injury; or battle casualty
Line of Duty	In line of duty
1st Diagnosis	Wound(s), Penetrating
1st Anatomical Location	Face, generally
1st Operation	
2nd Diagnosis	Killed in action
2nd Anatomical Location	
2nd Operation	
3rd Diagnosis	
Causative Agent	Artillery Shell, Fragments, Afoot or unspecified
Final Result	Aid Station Unit
Disposition	
Cause of Disposition	First diagnosis field
Month of Disposition	June
Year of Disposition	1944
Total Days (non-effective)	
Hospital Days	
Current Days /Gen Hosp Overseas Day	
Place of Final Cure	
Sample Size	Remaining 1944 case

Source: This information was obtained from the Hospital Admission Card data file (1944-1945) created by the Office of the Surgeon General Department of the Army. In 1970 the National Research Council first compiled this for statistical purposes using the EMTs (Emergency Medical Tags) and other Office of the Surgeon General Office Records during WWII.

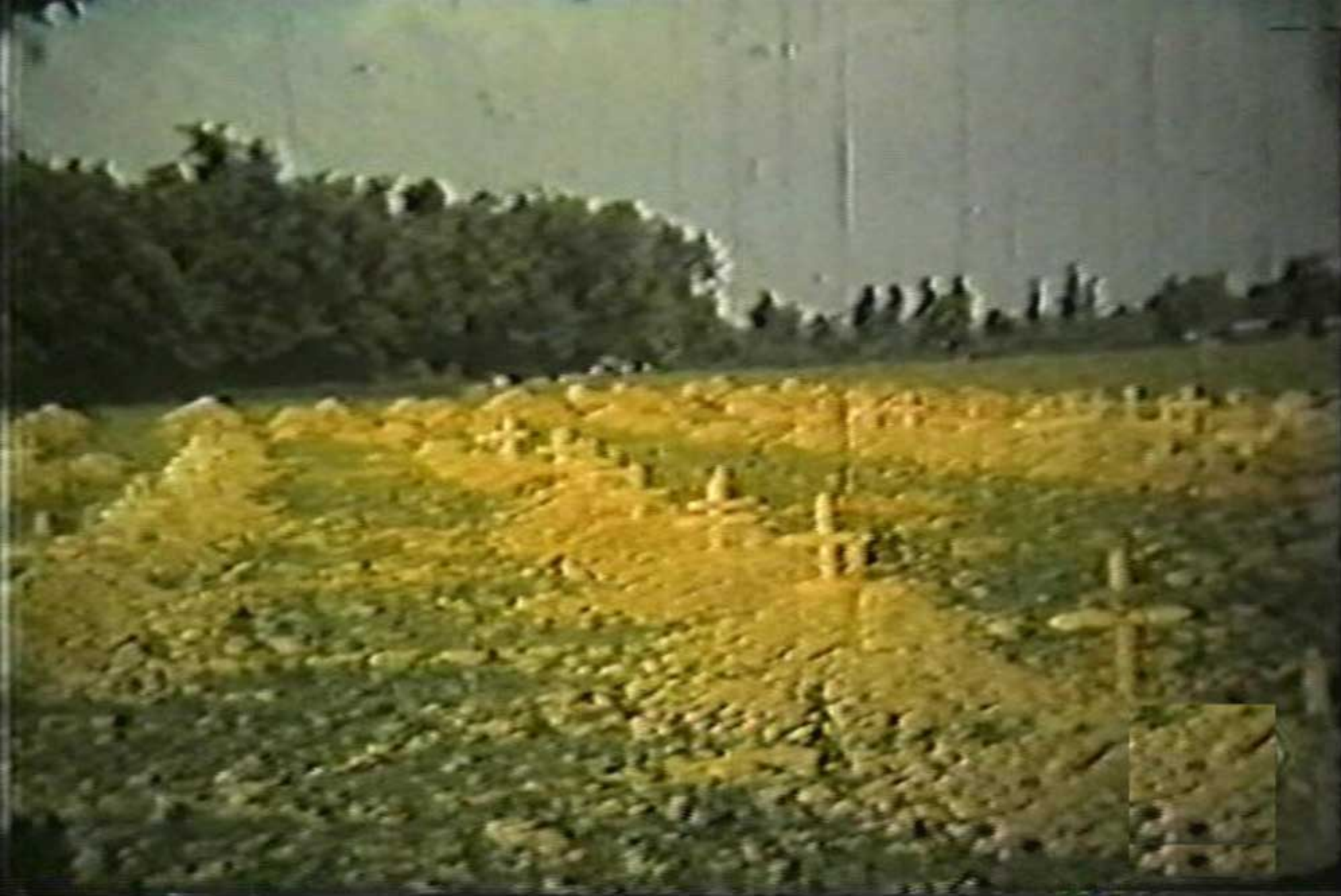

War Theatre #13 (France) - CROIXES

Orig. 10x10 neg. rec'd 12 Nov. 46 from Office Serv.
Unit, Notification Sect., Personal Affairs Br.
Released 12 November 1946, JLA.

United States Military Cemetery near Bloisville, France.



C-61087 A.C.

A16668