

# *Records for Individual Soldiers In Normandy*

**ASN** 35561349

**Name** Fields, Eugene

**Neptune Rank** Private First Class

**Division** 82nd Abn Div

**Regiment** 508th Prcht Inf

**Battalion**

**Neptune Company** Co A

**Company Attached**

**Company Attached**

**Neptune Platoon** 3rd Plat

**Neptune Squad** Hq

**Neptune MOS** Radio Operator

**Combat Infantry Badge**

**Combat Medical Badge**

**Neptune Tail #** 42-68705

**Neptune After Action Status** LWA

**Neptune After Action Date** 7/7/1944

**Age** 22

**Month of Admission** July

**Type of Case** Casualty, battle

**1st Diagnosis** Wound(s), Lacerated

**1st Anatomical Location** Thoracic wall, generally

**1st Operation** Closure of wound, delayed (suture, secondary to wound) (delayed closure)

**2nd Diagnosis** -

**2nd Anatomical Location** -

**2nd Operation** 000

**Causative Agent** Artillery Shell, Fragments, Afoot or unspecified

**Final Result** 305th Station Hospital or 216th Gen Hospital

**Disposition** Duty

**Month of Disposition** August

**Current Days /Gen Hosp Overseas Days** 027

**Place of Final Cure** 216th Gen Hosp

## COMPANY

MORNING REPORT

ENDING  
2400

11 Jul

4

194

DATE

MONTH

YEAR

STATION FOLLATON VK 9959 England

ORGANIZATION Co A 500th Prent Inf Inf

NO. OF SERVS.

STATION CODE

DATE OF SERVICES

SERIAL NUMBER NAME GRADE CODE

35551349 Fields Eugene Pfc  
fr dy to hosp (hosp unknown) LD slightly  
wounded in action as of 7 Jul 44.

5337117 White Robert B Pvt  
fr dy to abs sk (hosp unknown) LD as of  
7 Jul 44. (NON BATTLE)

35491174 Beliefsfield Ralph P Pvt  
fr atcd to Hq Co 1st Bn this Regt as of  
19 Jun 44 to trfd asgd & jd to Hq Co 1st Bn  
this regt as of 6 Jul 44.

## STATION AND REC RD OF EVENTS

6 Jul 44 Usual camp duties  
7 Jul 44 Defensive position—Light enemy  
artillery fire.

OFFICER STRENGTH	PLD O B CAPT		1ST LT		2D LT		WO		FLT O	
	PRES	ABST	PRES	ABST	PRES	ABST	PRES	ABST	PRES	ABST
ASGD		1	3	1	1					
ATCHD UNASGD										
ATCHD FR OTHER CORP										
TOTAL	1	3	1	1						

OFFICER STRENGTH	AVIATION CADETS		ENLISTED MEN			
	PRES	ABSENT	PRES FOR DUTY	PRES NOT FOR DUTY	ABSENT	PRES AND ABSENT
ASGD			69		23	92
ATCHD UNASGD						
ATCHD FR OTHER CORP			2		1	3
TOTAL			71		24	95

R	ESTIMATED NUMBER OF RATIONS REQUIRED FOR	DAY OF WEEK	NUMBER
A		DATE	
T	MESS ATTENDANCE FOR DAY OF THIS REPORT		
II	BREAKFAST 71	DINNER 71	SUPPER 71
		TOTAL	213
		AVERAGE	71
O	MEN AUTHORIZED TO MESS SEPARATELY		
N	MEN ATCHD TO OTHER ORGN FOR RATIONS	MEN ATCHD FOR RATIONS	
5	MEN PRESENT 71	LESS	NET 71
		O B OTHERS MESSED	4
		PLUS	4
		TOTAL	75

PAGE 1 OF 1 PAGES

I CERTIFY THAT THIS MORNING REPORT IS CORRECT AND THAT RATION FIGURES IN PART II REPRESENT AN ACTUAL COUNT AS REPORTED TO ME.

SIGNATURE

2d Lt JOSEPH F. HARTSOUGH, Inf

JUL 11 1944

WD COPY THRU WFO OR SCU

COMPANY MORNING REPORT

ENDING 2400

6 Aug

4 1944

(DATE)

(MONTH)

(YEAR)

STATION Wollaton VK 9959 England

ORGANIZATION Co A 508th PIR Inf

(CO, BATT, ETC.)

(PRESENT UNIT)

(ARM OR SERVICE)

SERIAL NUMBER	NAME	GRADE	CODE
35561349	Fields Eugene N <sup>th</sup> I	Pfc	7
Fr atchd unassgd abs sk, hosp unknown (LD) & asgd & jd Co. (Battle Casualty)			
35561349	Fields Eugene N <sup>th</sup> I	Pfc	1/-2
Promoted to T/5			
11057190	McCann Joseph R	1st Sgt	A-1/A
Asgd & jd Co fr Co B, this regt, 4 Aug 44.			
16172068	Besbas Peter N <sup>th</sup> I	Pvt	
fr dy to sk qrs (LD)			

OFFICER STRENGTH	FLD O & CAPT		1ST LT		2D LT		WO		FLT O	
	PRES	ABST	PRES	ABST	PRES	ABST	PRES	ABST	PRES	ABST
ASGD			5		2					
ATCND UNASSGD		1								
ATCND FR OTHER ORGN										
TOTAL		1	5		2					

AVN CADET & ENL STRENGTH	AVIATION CADETS		ENLISTED MEN			
	PRESENT	ABSENT	PRESENT FOR DUTY	PRESENT NOT FOR DUTY	ABSENT	PRESENT / O ABSENT
ASGD			85	2	25	112
ATCND UNASSGD					15	15
ATCND FR OTHER ORGN						
TOTAL			85	2	40	127

ESTIMATED NUMBER OF RATIONS REQUIRED FOR \_\_\_\_\_ DAY OF WEEK \_\_\_\_\_ NUMBER \_\_\_\_\_  
 DATE \_\_\_\_\_

MESS ATTENDANCE FOR DAY OF THIS REPORT

BREAKFAST	DINNER	SUPPER	TOTAL	AVERAGE

MEN AUTHORIZED TO MESS SEPARATELY \_\_\_\_\_ MEN ATCHD FOR RATIONS O & OTHERS MESSED \_\_\_\_\_

MEN ATCHD TO OTHER ORGN FOR RATIONS \_\_\_\_\_ NET \_\_\_\_\_ TOTAL \_\_\_\_\_

MEN PRESENT \_\_\_\_\_ LESS \_\_\_\_\_ PLUS \_\_\_\_\_

PAGE 1 OF 1 PAGES

I CERTIFY THAT THIS MORNING REPORT IS CORRECT AND THAT RATION FIGURES IN PART I REPRESENT AN ACTUAL COUNT AS REPORTED TO ME.

SIGNATURE

*Joseph E Hartsough*

U.S. A.S.S. FORM NO. 1

2d Lt JOSEPH E HARTSOUGH, Inf 101

JULY 1, 1943

WD COPY THRU MRU OR SGO

(ARM OR SERVICE)



2<sup>nd</sup> Sgt. 3<sup>rd</sup> Pvt. Co. A June 5, 1944  
+

JUMPMASER

TAYLOR  
PIERSON  
BULLOCK  
BROWN  
LUZICK  
REED  
PUPICH  
MATALAVAGE  
PROMER  
KOONS  
CREGAN  
FIELDS  
BURROWS (1)  
REPLOGLE  
CARPENTER

Information from the Hospital Admission Cards created 6/5/2026  
 by the office of the Surgeon General, Department  
 of the Army (1944-1945).  
 Information for the year 1944

Service Number	35561349
Rank	Enlisted Man
Arm of Service	Infantry, Parachute Troops
Age	22
Race	White
Length of Service	2 Year(s), 1 Month(s)
Month of Admission	July
Year of Admission	1944
Last Treatment Facility	General hospital
Circumstances Surrounding Injury	Battle casualty or battle injury other than ; self-inflicted injury or injury intentionally ; inflicted by another person.
Type of Case	Casualty, battle
Type of Admission	New
Type of Diagnosis	Sole diagnosis, no history of prior disease, injury; or battle casualty
Line of Duty	In line of duty
1st Diagnosis	Wound(s), Lacerated
1st Anatomical Location	Thoracic wall, generally
1st Operation	Closure of wound, delayed (suture, secondary to wound) (delayed closure)
2nd Diagnosis	
2nd Anatomical Location	
2nd Operation	
3rd Diagnosis	
Causative Agent	Artillery Shell, Fragments, Afoot or unspecified
Final Result:	305th Station Hospital or 216th Gen Hospital
Disposition	Duty
Cause of Disposition	Not death nor discharge (incl cases remaining in hosp at end of 1944
Month of Disposition	August
Year of Disposition	1944
Total Days (non-effective)	027
Hospital Days	027
Current Days /Gen Hosp Overseas Day	027
Place of Final Cure	216th Gen Hosp
Sample Size	Remaining 1944 case

Source: This information was obtained from the Hospital Admission Card data file (1944-1945) created by the Office of the Surgeon General Department of the Army. In 1970 the National Research Council first compiled this for statistical purposes using the EMTs (Emergency Medical Tags) and other Office of the Surgeon General Office Records during WWII.



A. E. FIELDS

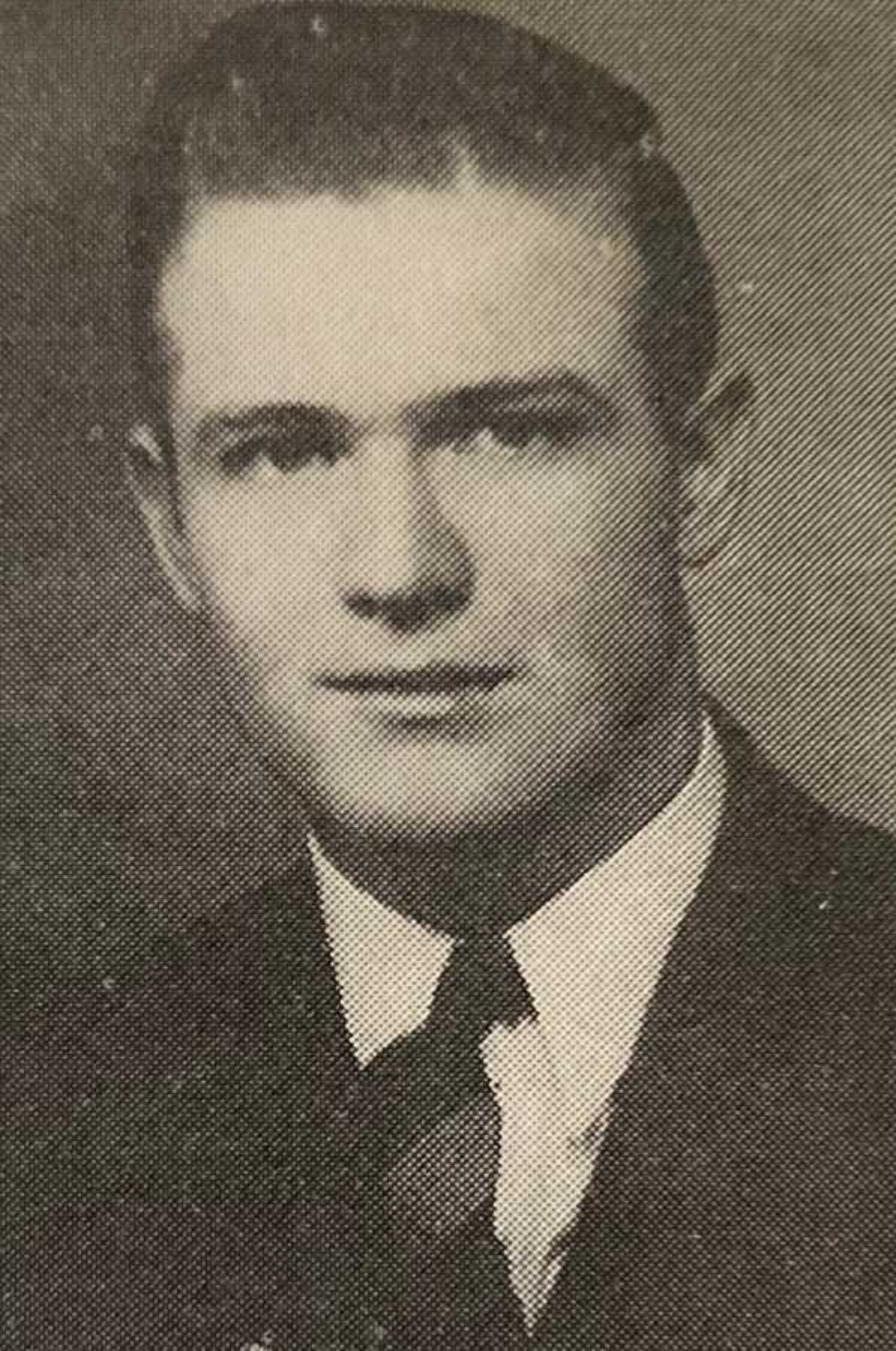

V EUGENE FIELDS

S SGT US ARMY

WORLD WAR II

APR 12 1922

JAN 15 1979

